

NORTH

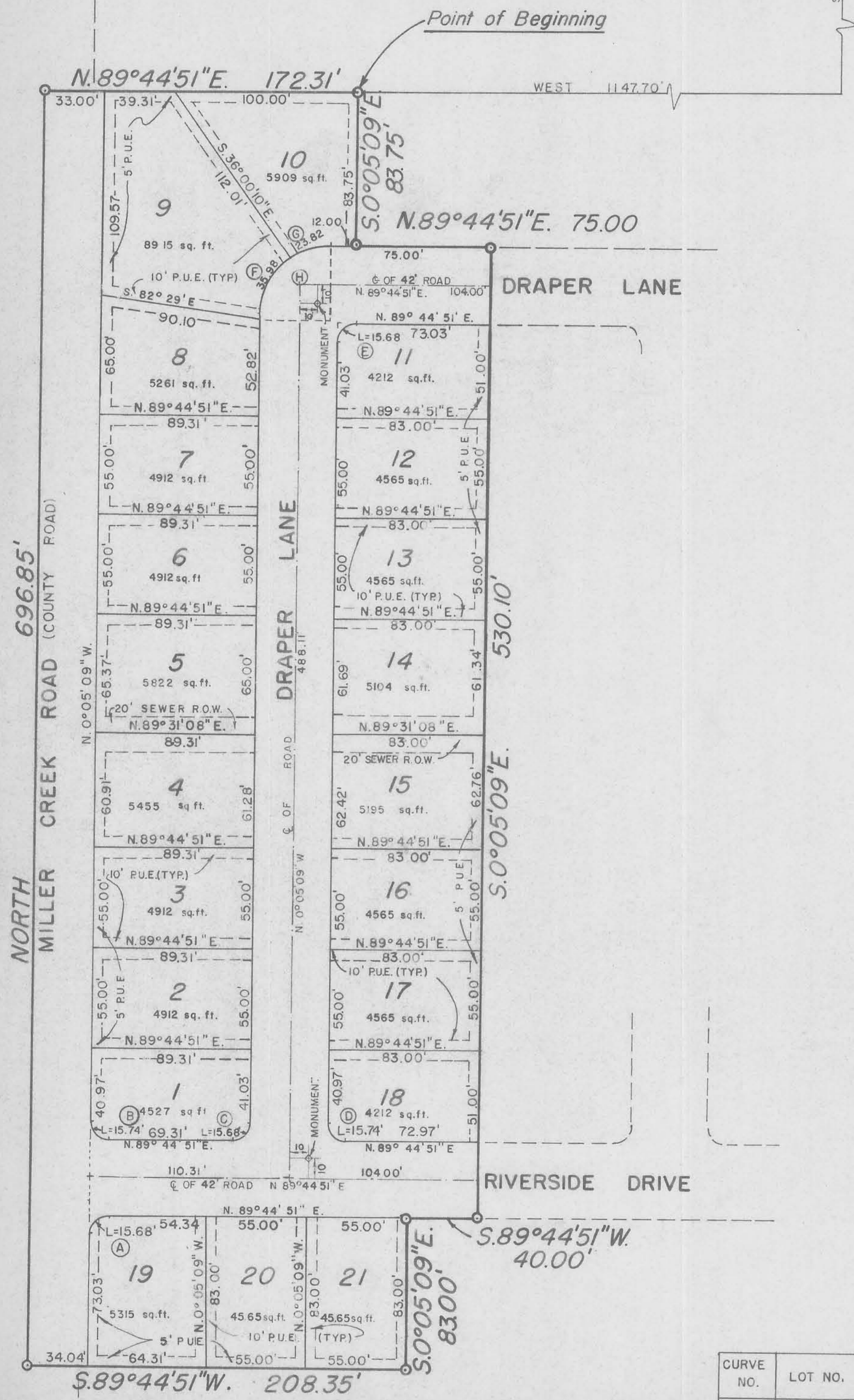

CURVE DATA

CURVE NO.	LOT NO.	RADIUS	CENTRAL ANGLE	ARC LENGTH	TANGENT LENGTH	CHORD LENGTH	CHORD BEARING	REMARKS
A	19	10.00'	89°50'00"	15.68'	9.97'	14.12'	N.44°49'51"E	
B	1	10.00'	90°10'00"	15.74'	10.03'	14.16'	N.45°10'09"W	
C	1	10.00'	89°50'00"	15.68'	9.97'	14.12'	N.44°49'51"E	

BOUNDARY DESCRIPTION
 COMMENCING AT A POINT WHICH IS SOUTH 1487.40' AND WEST 1147.70' FROM THE
 NORTHEAST CORNER OF SECTION 12, T.15 S., R.10 E.,
 SALT LAKE BASE & MERIDIAN; THENCE AS FOLLOWS:

COURSE	DISTANCE	REMARKS
S.0°05'09"E.	83.75'	
N.89°44'51"E.	75.00'	
S.0°05'09"E.	530.10'	
S.89°44'51"W.	40.00'	
S.0°05'09"E.	83.00'	
S.89°44'51"W.	208.35'	
NORTH	696.85'	
N.89°44'51"E.	172.31'	TO THE POINT OF BEGINNING.

AREA = 3.745 ACRES.

BASIS OF BEARING = THE SECTION LINE BETWEEN THE NORTH 1/4 CORNER AND THE NORTH-EAST CORNER OF SECTION 12, T.15 S., R.10 E., S.L.B. & M. IS CALLED "EAST."
 OCTOBER 9, 1979
 DATE
 Gunn P. Gottfredson
 SURVEYOR
 (See Seal Below)

OWNERS' DEDICATION

KNOW ALL MEN BY THESE PRESENTS THAT WE, ALL OF THE UNDERSIGNED OWNERS OF ALL OF THE PROPERTY DESCRIBED IN THE SURVEYOR'S CERTIFICATE HEREON AND SHOWN ON THIS MAP, HAVE CAUSED THE SAME TO BE SUBDIVIDED INTO LOTS, BLOCKS, STREETS AND EASEMENTS AND DO HEREBY DEDICATE THE STREETS AND OTHER PUBLIC AREAS AS INDICATED HEREON FOR PERPETUAL USE OF THE PUBLIC.

IN WITNESS WHEREOF WE HAVE HEREUNTO SET OUR HANDS THIS 14th DAY OF February, A.D. 1979.

Lawrence D. Dwyer
 Attorney in Fact
 Douglas R. Yates
 Roger L. Davis
 Notary Public
 (See Seal Below)

ACKNOWLEDGEMENT

STATE OF UTAH }
 COUNTY OF UTAH } S.S.
 ON THE 14 DAY OF February, A.D. 1979, PERSONALLY APPEARED BEFORE ME THE SIGNERS OF THE FOREGOING DEDICATION WHO DULY ACKNOWLEDGE TO ME THAT THEY DID EXECUTE THE SAME.
 MY COMMISSION EXPIRES 5/22/82
 J. Rosemary King
 NOTARY PUBLIC
 (See Seal Below)

ACCEPTANCE BY LEGISLATIVE BODY

THE CITY COUNCIL OF WELLINGTON CITY, COUNTY OF CARBON, APPROVES THIS SUBDIVISION AND HEREBY ACCEPTS THE DEDICATION OF ALL STREETS, EASEMENTS, AND OTHER PARCELS OF LAND INTENDED FOR PUBLIC PURPOSES FOR THE PERPETUAL USE OF THE PUBLIC THIS 17th DAY OF FEB., A.D. 1979.

City Council by:
 Doug Kitter
 Gary R. Rich
 Paul Childs
 Ray Davis Mayor

APPROVED David W. Egan ENGINEER (See Seal Below)
 ATTEST Paula O'Neil CLERK-RECORDER (See Seal Below)

BOARD OF HEALTH

APPROVED SUBJECT TO THE FOLLOWING CONDITIONS sewer lines at least 8"
 Robert L. Fustler
 CITY-COUNTY HEALTH DEPARTMENT

PLANNING COMMISSION APPROVAL

APPROVED THIS 17 DAY OF November, A.D. 1979, BY THE WELLINGTON CITY PLANNING COMMISSION
 DIRECTOR-SECRETARY
 Dale B. Bradley
 CHAIRMAN, PLANNING COMMISSION

PLAT "A"

RIVERSIDE